

Scholarship Plan  
 CH/25977/90  
 13/12/90  
 29/12/91  
 18/12

**REFERENCE-INDEX**

- B. GIRLS SCHOOL AREA**
  1. MAIN BUILDING
  2. COLLEGE HOME SCIENCE LAB
  3. CLASS ROOMS
  4. LABORATORIES
  5. CLASS ROOMS-RECORD ROOM
  6. CLASS ROOMS
  7. GUEST HOUSE
  8. COMPUTER CLASS ROOMS - HALF PORTION OF AZAD HALL
  9. OVER HEAD/TANK PUMP ROOM
  10. TOILETS
- C. COLLEGE AREA**
  1. LILLY POND-GATE OFFICE
  2. COLLEGE MAIN BUILDING AUDITORIUM
  3. LIBRARY AND CLASS ROOMS-4-CARPENTRY SHOP
  5. ENGLISH BLOCK
  6. SERVANTS QTRS.
  - 8A. HISTORY BLOCK
  8. TAMIL DEPT/ CANTEEN/BOOK SHOP BLOCK
  9. ECONOMICS BLOCK
  10. MOSQUE
  11. GENTS TOILET-12-SPORTS ROOM
  13. VISITORS PARLOUR
- D. TRUST ADMINISTRATIVE OFFICE AREA**
  1. MAIN BUILDING
  2. SUMP
  3. PUMP ROOM
- E. BOYS SCHOOL AREA**
  1. MAIN BUILDING
  2. GATE OFFICE
- F. SWIMMING POOL AREA**
  1. TODDLER POOL
  2. MAIN POOL
  3. CHANGE ROOM

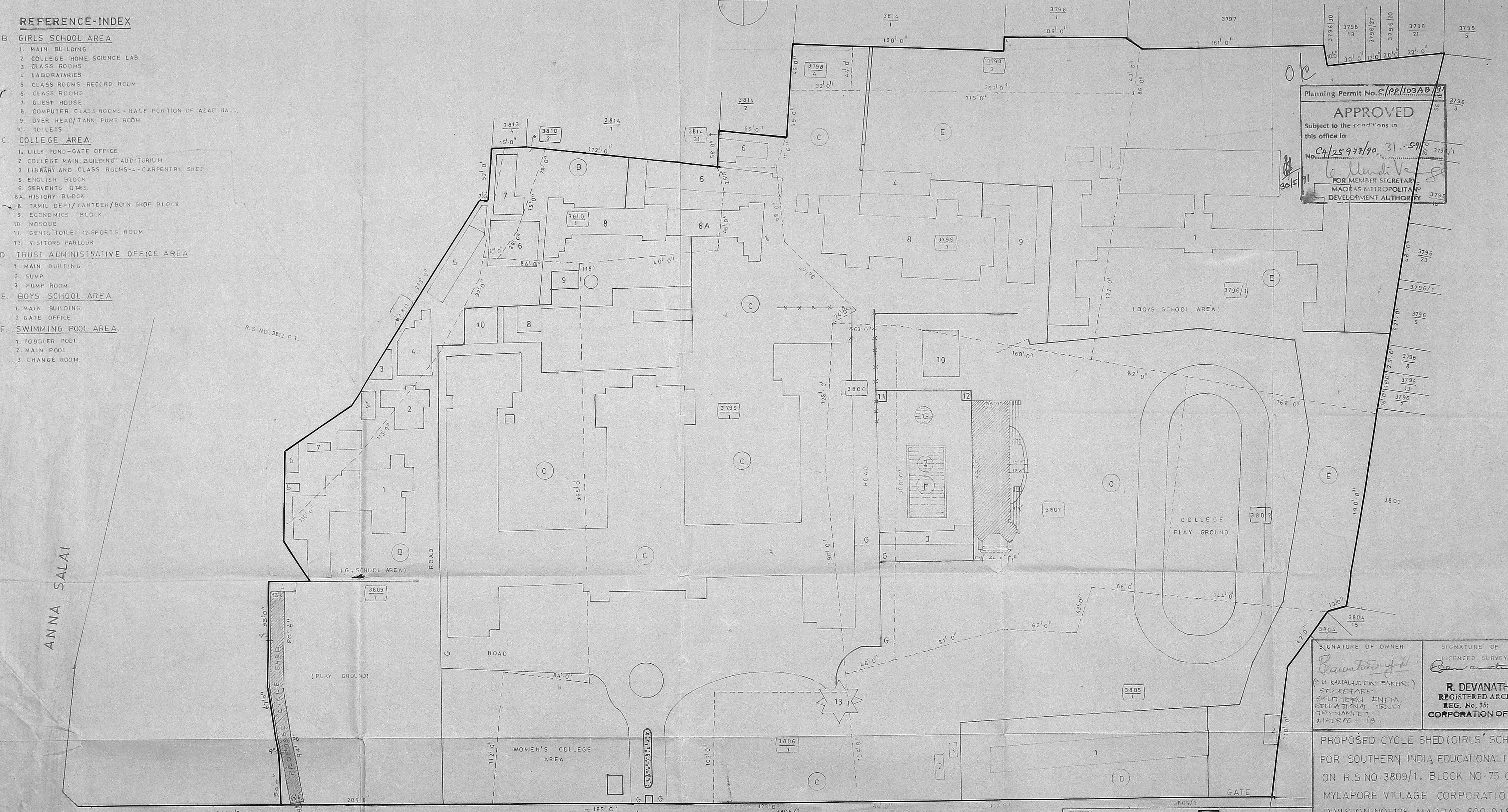
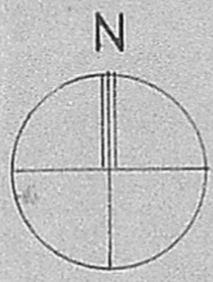

Planning Permit No. C/CP/103AB/91  
**APPROVED**  
 Subject to the conditions in this office to  
 No. CH/25977/90. 31-591  
 FOR MEMBER SECRETARY  
 MADRAS METROPOLITAN  
 DEVELOPMENT AUTHORITY

SIGNATURE OF OWNER  
*Ravatharaj*  
 (S M KAMALUDDIN FAKHRI)  
 SECRETARY  
 SOUTHERN INDIA  
 EDUCATIONAL TRUST  
 TERNAMPET  
 MADRAS - 18

SIGNATURE OF LICENCED SURVEYOR  
*Devanathan*  
**R. DEVANATHAN,**  
 REGISTERED ARCHITECT  
 REG. No. 35:  
 CORPORATION OF MADRAS

PROPOSED CYCLE SHED (GIRLS' SCHOOL)  
 FOR SOUTHERN INDIA EDUCATIONAL TRUST  
 ON R.S.NO:3809/1, BLOCK NO 75 OF  
 MYLAPORE VILLAGE CORPORATION  
 DIVISION NO:125, MADRAS 600 018

**ENVIRONMENTAL ARCHITECTS.**  
 3A RDDAMBAKKAM HIGH ROAD  
 MADRAS-600 034.

SCALE	DATE	DRG NO	JOB NO	DRAWN: MEERAN
1" = 50' 0"	12-10-1990	M1		CHECKED:

KAVIGNAR BHARATHI DASAN ROAD 50' 0" (15.2M)



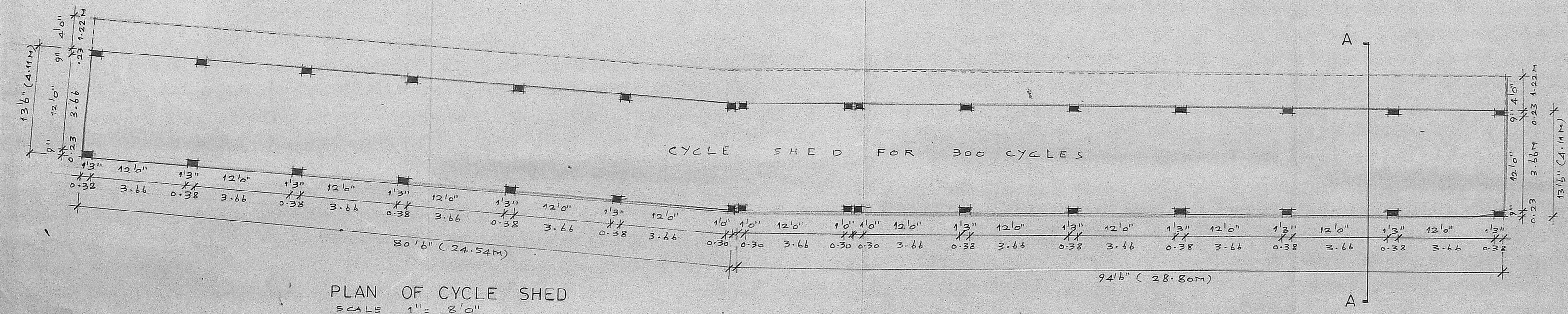
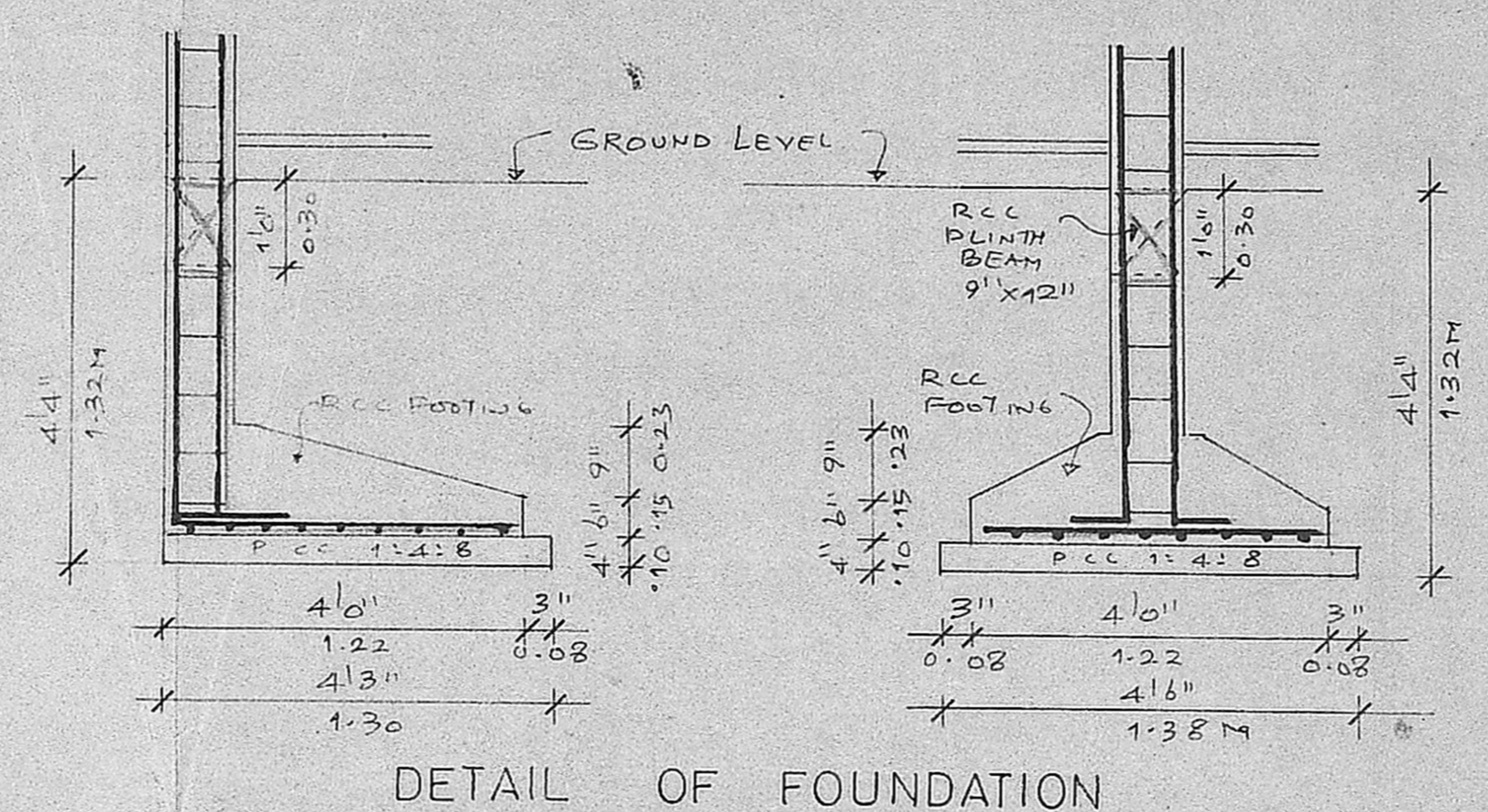
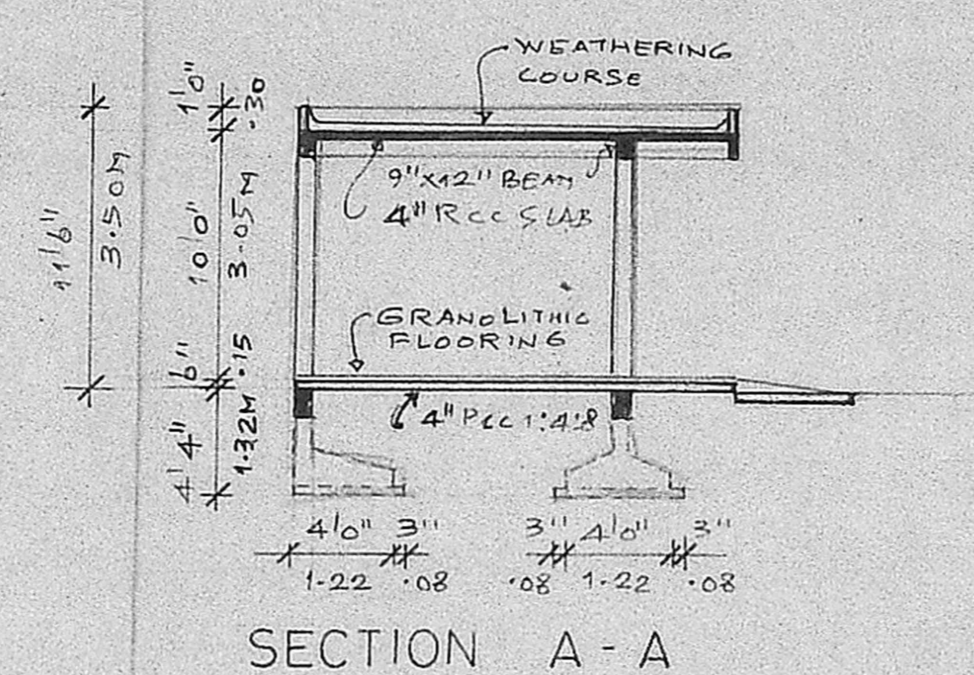
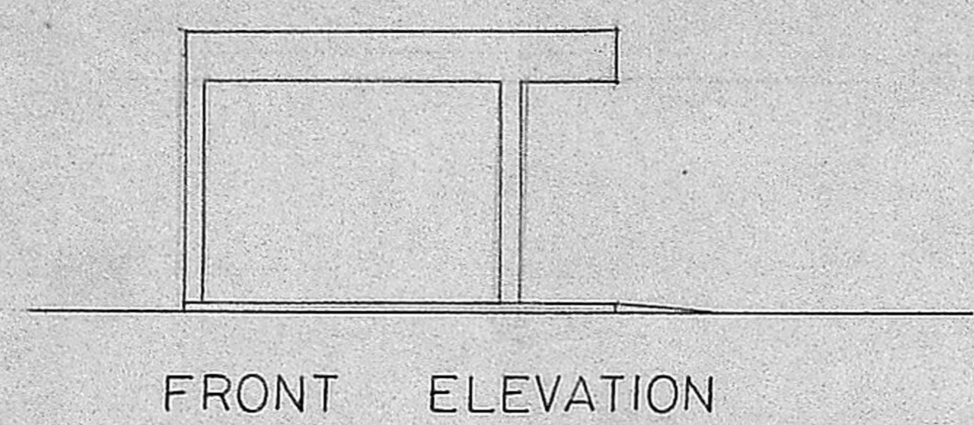

- SPECIFICATIONS**
1. THE SHED SHALL BE CONSTRUCTED OF R.C.F. FRAMED STRUCTURE WITH 4" RCC ROOF SLAB.
  2. ALL EXPOSED CONCRETE SURFACES SHALL BE PLASTERED IN CEMENT MORTAR 1:4 AND FINISHED WITH THREE COATS OF CEMENT PAINT.
  3. THE FLOORING SHALL HAVE 40MM TH GRANOLITHIC FINISHED OVER 4" PCC.
  4. THE WEATHERING COURSE SHALL BE LAID TO SLOPE IN BRICK JELLY LIME MORTAR MIN 3" TH AND FINISHED WITH ONE LAYER OF COUNTRY TILES.

**BUILT UP AREA STATEMENT:**

1. CYCLE SHED	50.8M 2,362.50	50.8M 219.48
---------------	-------------------	-----------------

Secretary Mem  
CA/25977/90

12/12/90

o/c

Planning Permit No. 1810

**APPROVED**

Subject to the conditions in this office in

No. CA/25977/90 31.5-91

FOR MEMBER SECRETARY  
MADRAS METROPOLITAN  
DEVELOPMENT AUTHORITY

PROPOSED CYCLE SHED (GIRLS' SCHOOL) FOR SOUTHERN INDIA EDUCATIONAL TRUST ON R.S.NO.3809/1, BLOCK NO.75 OF MYLAPORE VILLAGE, CORP. DIV. NO.125, MADRAS - 600 018

SIGNATURE OF OWNER <i>Bawa...</i>	SIGNATURE OF LICENSED SURVEYOR <i>R. Devanathan</i>
(MR S.M.KAMALUDDIN FAHRI) SECRETARY, SOUTHERN INDIA EDUCATIONAL TRUST, TEYNAMPET, MADRAS - 600008	R. DEVANATHAN, REGISTERED ARCHITECT REG. No. 35: CORPORATION OF MADRAS

<input type="checkbox"/> PLOT BOUNDARY	<input checked="" type="checkbox"/> PROPOSED WORK
<input type="checkbox"/> ACCESS ROAD	<input type="checkbox"/>
SCALE 1" = 8'0"	DATE 12.10.90
JOB NO.	DRG. NO M2

ENVIRONMENTAL ARCHITECTS  
3-A, KODAMBAKKAM HIGH ROAD,  
MADRAS - 600 034